

**ABELL**  
**SURVEYING & MAPPING**  
 DELAVAN, WISCONSIN 53115  
 414-728-6737

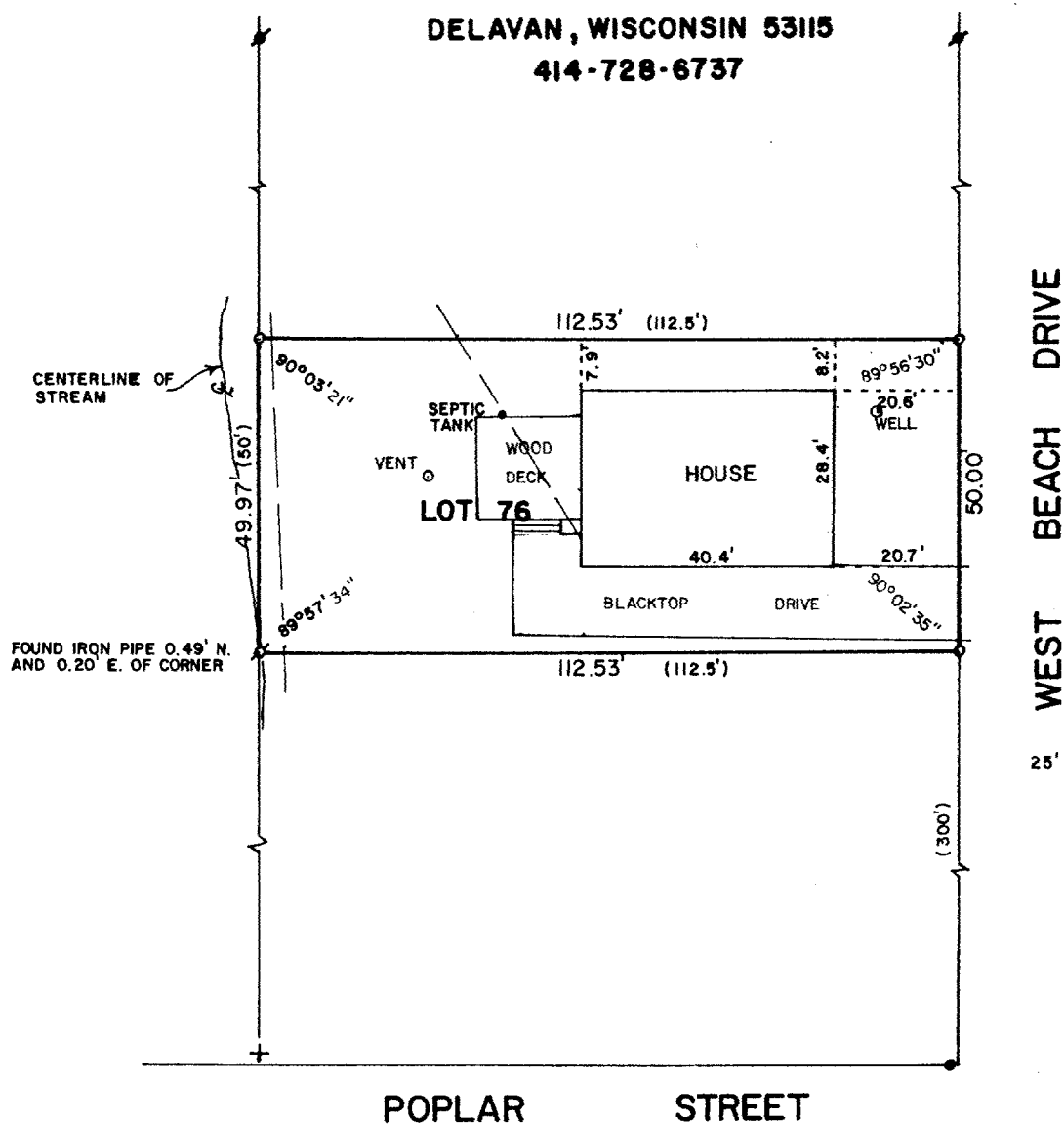

PLAT OF SURVEY OF

LOT 76 OF LAKE GENEVA BEACH, A SUBDIVISION  
 LOCATED IN T1N, R17E, WALWORTH COUNTY,  
 WISCONSIN.

ORDERED BY: CENTURY 21 - GENEVA LAKE  
 503 CENTER STREET  
 LAKE GENEVA, WI. 53147

REVISED: NOVEMBER 13, 1995

ORDERED BY: TOM O'CONNOR  
 329 CENTRAL  
 WILMETTE, IL 60091

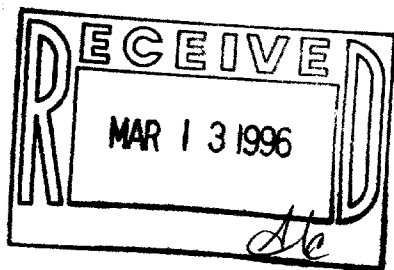

SCALE - 1"=30'

LEGEND

- ⊗ - IRON PIPE FOUND
- - CONCRETE MONUMENT FOUND
- - IRON ROD SET found 11/13/95
- ( ) - RECORDED AS
- ⊕ - CUTCROSS IN CONCRETE FOUND
- - IRON ROD FOUND
- — — - OVERHEAD UTILITY LINES

I, DAVID F. ABELL, DO HEREBY CERTIFY  
 THAT I HAVE SURVEYED THE PROPERTY  
 HEREON DESCRIBED ACCORDING TO THE  
 OFFICIAL RECORDS AND THAT THE PLAT  
 HEREON IS A CORRECT REPRESENTATION  
 OF THE PROPERTY LINES TO THE BEST OF  
 MY KNOWLEDGE AND BELIEF.

*David F. Abell*  
 DAVID F. ABELL

WISCONSIN REGISTERED LAND SURVEYOR, S-1596

*July 20, 1988*  
 DATE

JOB NUMBER - 88144

NOTE: THIS IS NOT A CERTIFIED COPY UNLESS SEALED.

ILGA-68

117-1526